Ararat

44 Vincent Street Ararat VIC

3 **1** **1**

This Californian bungalow features 3 bedrooms with wardrobes, formal lounge with gas heating and the bathroom has a shower over bath. The kitchen has cooker and dishwasher and opens to 2nd living / dining with split system and gas heating.
Features of this home include a covered deck, rear lane access, fernery, carport, established gardens and garden shed.

View : https://www.araratballaratrealestate.com.au/lease/vic/grampians/ararat/residential/house/6882492

Jessica Ward
03 53521537

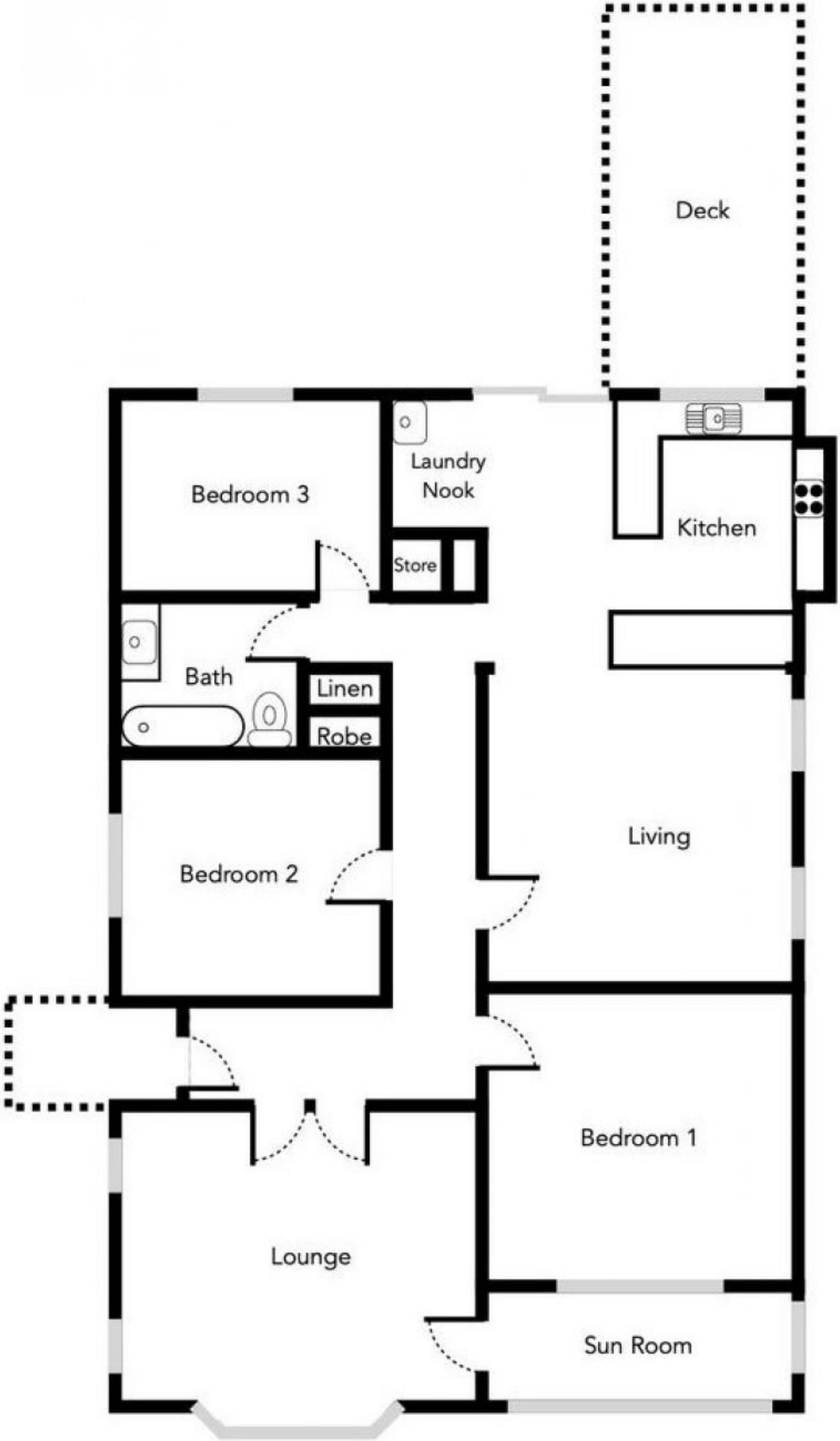
Deck
Bedroom 3
Laundry
Nook
Store
Kitchen
Bath
Linen
Robe
Bedroom 2
Living
Bedroom 1
Lounge
Sun Room