Ararat

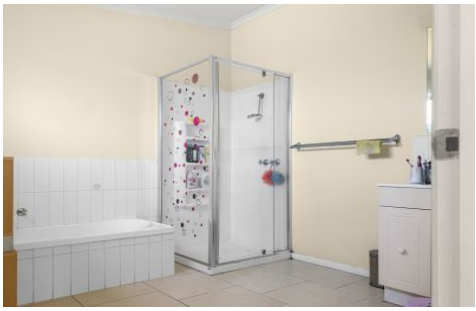

152 High Street Ararat VIC

3 **1** **1**

COVID-19 INSPECTION & APPLICATION PROCESS. Please register your interest in this property by clicking "Request an Inspection". You will then receive an email to view the video tour if available and instructions on how to apply. Or simply submit your application via the 1Form Apply button. If you are pre-approved we will schedule a private inspection to ensure the property is suitable for your needs. We aim to process and provide an update on applications in 1-3 business days.
Please note that inspection will be available after the 10/01/22.

The kitchen has electric cooking, dishwasher, pantry and with ample bench and cupboard space and is adjacent to an enormous lounge room which has an energy efficient gas heater and plenty of room for entertaining. The home

View : https://www.araratballaratrealestate.com.au/lease/vic/grampians/ararat/residential/house/6797073

Jessica Ward
03 53521537

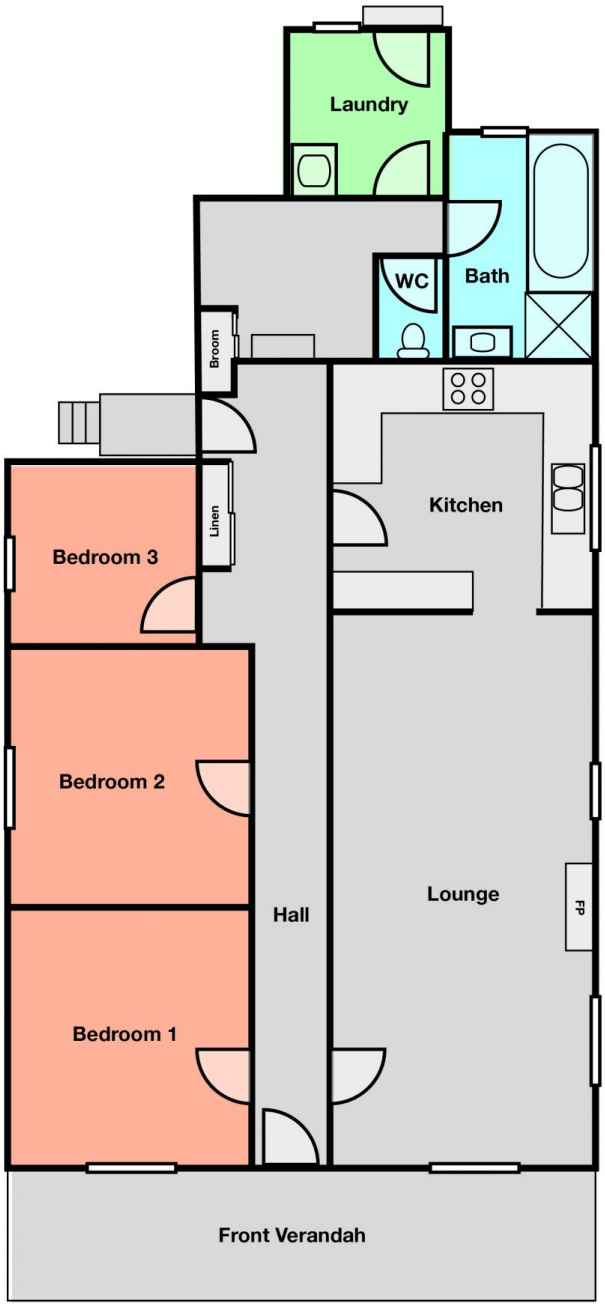

ARARAT
BALLARAT REAL ESTATE

Floorplan is not to scale and is for illustration purposes only